



General Building Permit Application

If you or the property owner owes real estate or personal property taxes or user charges on any property within the City, payment arrangements must be made before permits of any kind are accepted.

Location/Address of Construction: <u>17 Heather Ad.</u>		
Total Square Footage of Proposed Structure/Area <u>196 S.F.</u>	Square Footage of Lot	Number of Stories <u>1</u>
Tax Assessor's Chart, Block & Lot Chart# Block# Lot#	Applicant * must be owner, Lessee or Buyer* Name <u>Mark Roma</u> Address <u>17 Heather Rd.</u> City, State & Zip <u>Portland ME, 04103</u>	Telephone: <u>(207)797-7236</u>
Lessee/DBA (If Applicable)	Owner (if different from Applicant) Name Address City, State & Zip	Cost Of Work: \$ <u>6,000.00</u> C of O Fee: \$ _____ Total Fee: \$ _____
Current legal use (i.e. single family) <u>Single Family</u> Number of Residential Units _____ If vacant, what was the previous use? _____ Proposed Specific use: <u>Sunroom</u> Is property part of a subdivision? <u>no</u> If yes, please name _____ Project description: <u>Pour Foundation for a 14'x14' sunroom w/slab.</u>		
Contractor's name: <u>Keith Doyon Construction LLC.</u> Address: <u>3 Huntley Dr. Scarborough ME 04107</u> City, State & Zip <u>Portland ME, 04103</u> Telephone: <u>(207)272-1257</u> Who should we contact when the permit is ready: <u>contractor</u> Telephone: <u>same</u> Mailing address: <u>same</u>		

Please submit all of the information outlined on the applicable Checklist. Failure to do so will result in the automatic denial of your permit.

In order to be sure the City fully understands the full scope of the project, the Planning and Development Department may request additional information prior to the issuance of a permit. For further information or to download copies of this form and other applications visit the Inspections Division on-line at www.portlandmaine.gov, or stop by the Inspections Division office, room 315 City Hall or call 874-8703.

I hereby certify that I am the Owner of record of the named property, or that the owner of record authorizes the proposed work and that I have been authorized by the owner to make this application as his/her authorized agent. I agree to conform to all applicable laws of this jurisdiction. In addition, if a permit for work described in this application is issued, I certify that the Code Official's authorized representative shall have the authority to enter all areas covered by this permit at any reasonable hour to enforce the provisions of the codes applicable to this permit.

Signature: Keith A. Doyon Date: 6-08-11

This is not a permit; you may not commence ANY work until the permit is issued

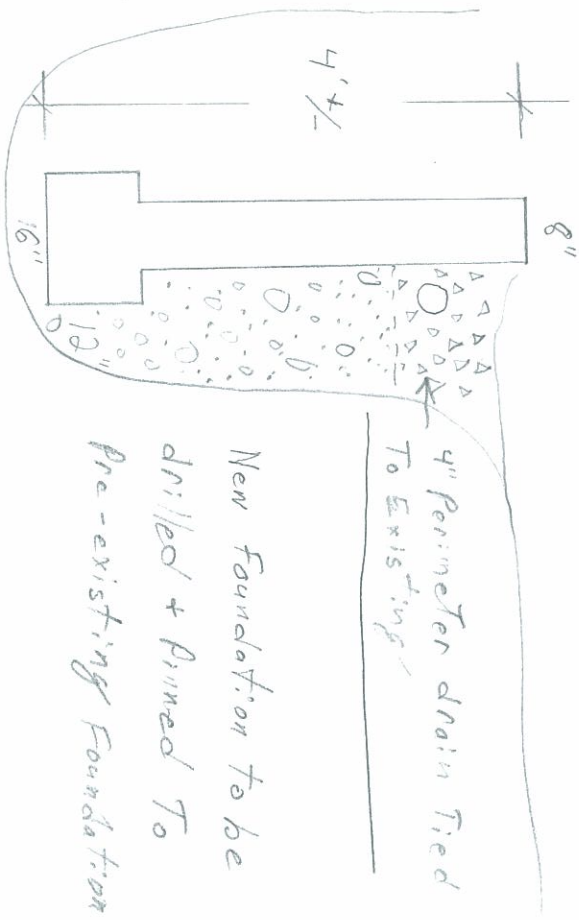

Typical Section

Scale 1/2" = 1'

Back Left Corner of
Existing House

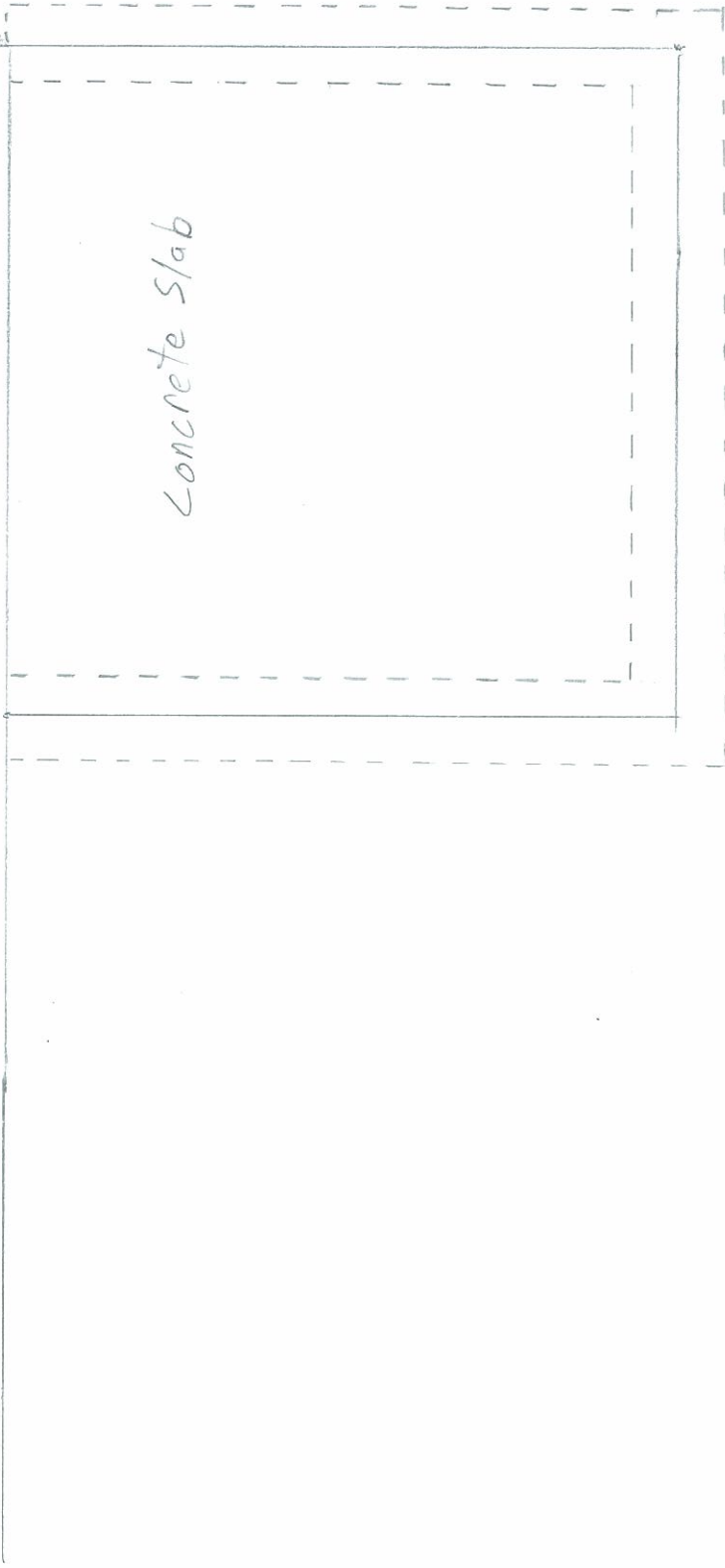

14'

14'

603-203-
3086

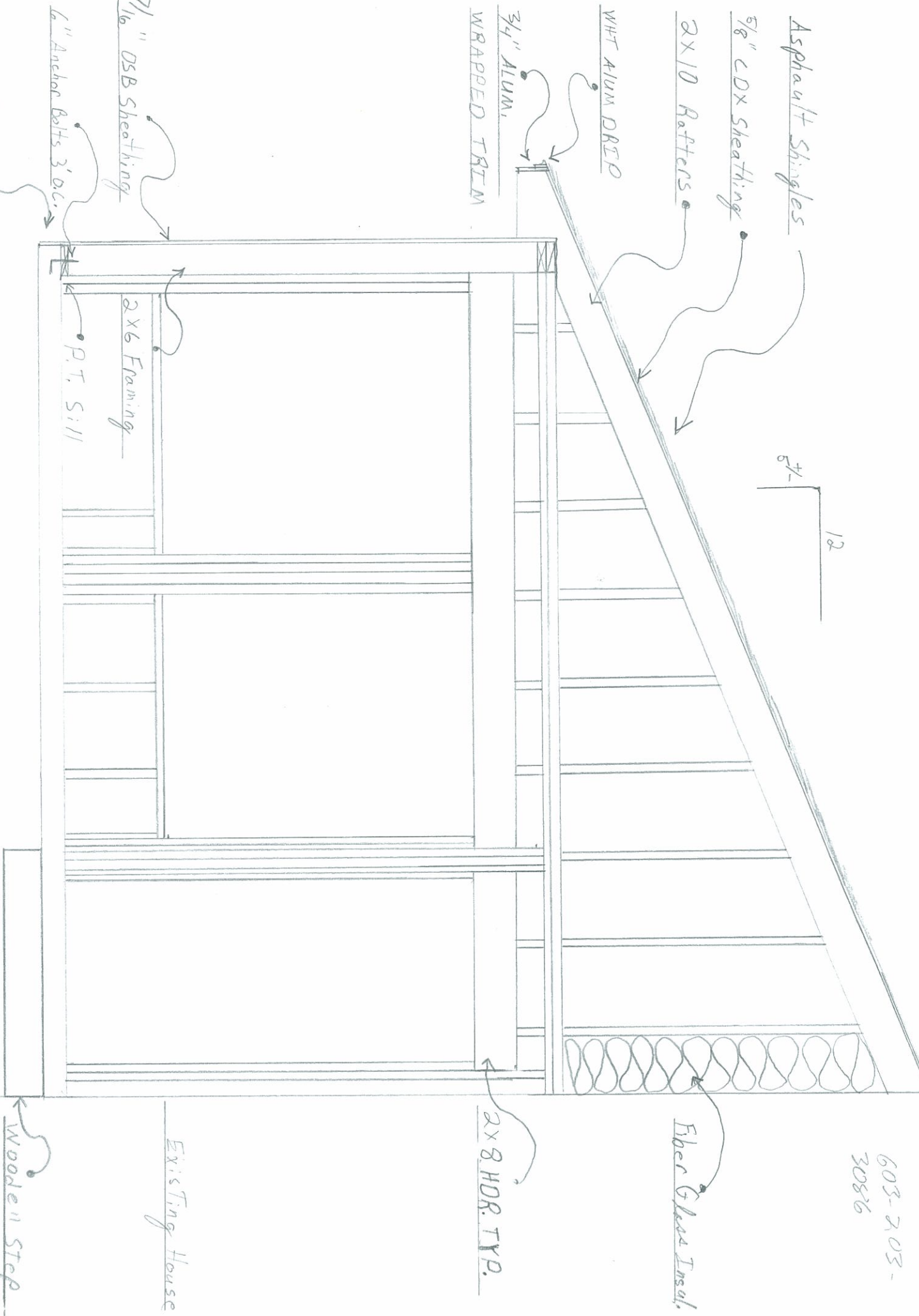

12
6'-

Asphalt Shingles

5/8" CDX Sheathing

2x10 Rattens

WHT ALUM DRIP

3/4" ALUM.
WRAPPED TRIM

7/16" OSB Sheathing

6" Anchor Bolts 3' O.C.

Slab 4" (TYP.)

2x6 Framing

P.T. Sill

Fiber Glass Insul.

2x8 HDR. TYP.

Existing House

Wooden Step

Typical Section

